



My Jet Reports

Purpose of this document

My Jet Reports provides users with a list of available Jet Reports that can be opened from within Ceres via the Home Page.

Ceres Object release 5.00.00 is required for the functionality described in this document.

Table of Contents

ESTABLISHING AVAILABLE JET REPORTS..... 3

ASSIGNING USER ACCESS TO JET REPORTS..... 4

MY JET REPORTS ON THE HOME PAGE 6

Establishing Available Jet Reports

1. To establish a list of available Jet Reports navigate to Departments → Administration → Application Setup → General → Lists → Jet Reports

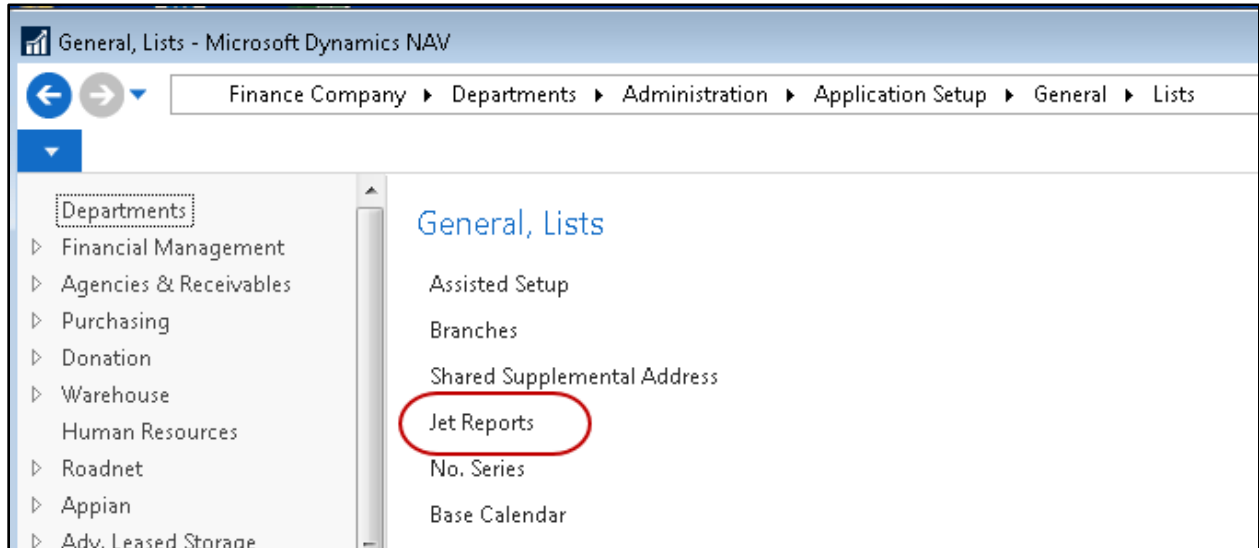

2. The Jet Reports list page is where you establish a Jet Report Code, Name, and the path to where the Jet Report can be found.

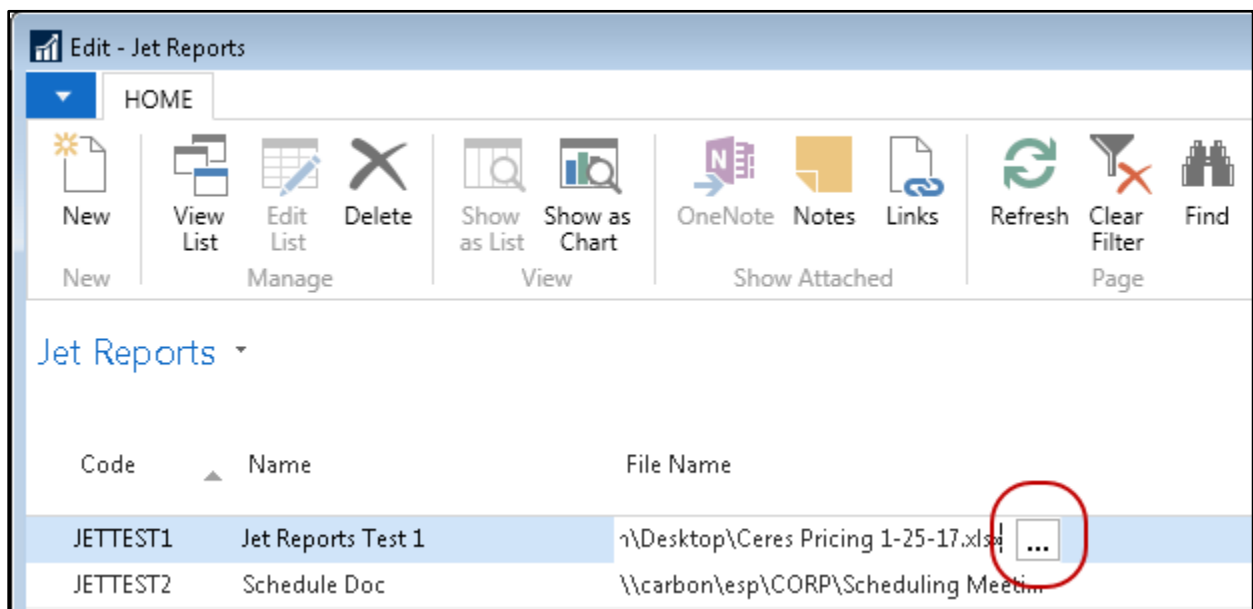

Code: A 10 character alpha numeric code assigned to the Jet Report. This code is displayed on the Home Page along with the Name of the Jet Report.

Name: A 50 character alpha numeric text name assigned to the Jet Report. The Name field is displayed on the Home Page along with the Code assigned to the Jet Report.

File Name: The full path and file name of the Jet Report. The edit assist  may be used to locate the Jet Report or you can type in the full path and file name manually.

Note: In order for all users to be able to access the Jet Report, it should be stored on a common network file share that is accessible to all users. When selecting the Jet Report, UNC (Universal Naming Convention) paths should be utilized over drive letter mapping unless all users are mapped to the same drive letter for same network file share.

Assigning User Access to Jet Reports

Once Jet Reports have been established, they need to be assigned to a User via User Setup in order for the User to be able to access them from the Ceres Home Page.

User Setup can be accessed at Departments → Administration → Application Setup → Users → Lists → User Setup.

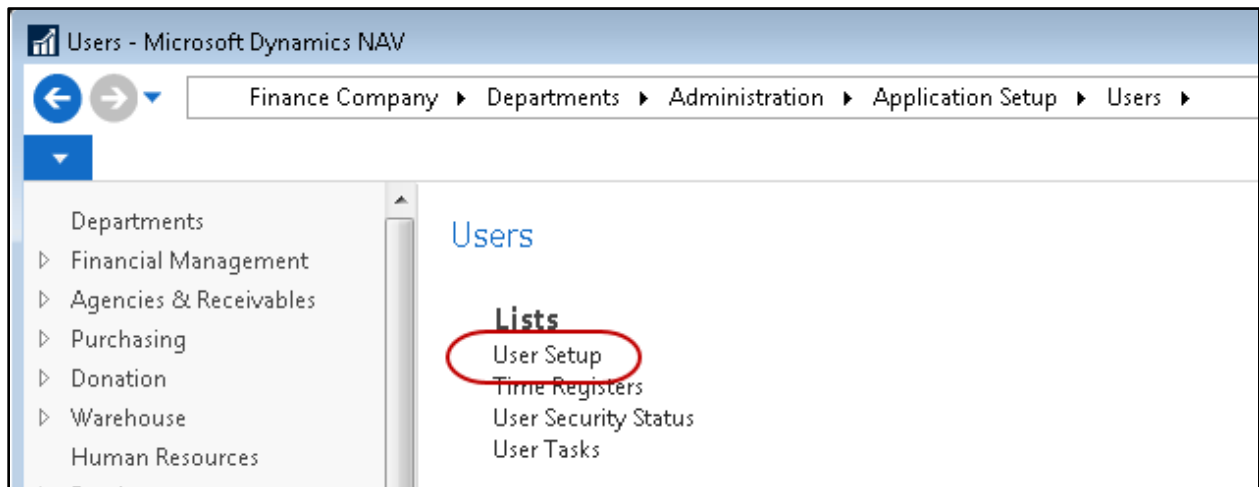

On the User Setup page, select the User you want to grant Jet Reports access to and select the Jet Reports icon from the Home (or Navigate) ribbon.

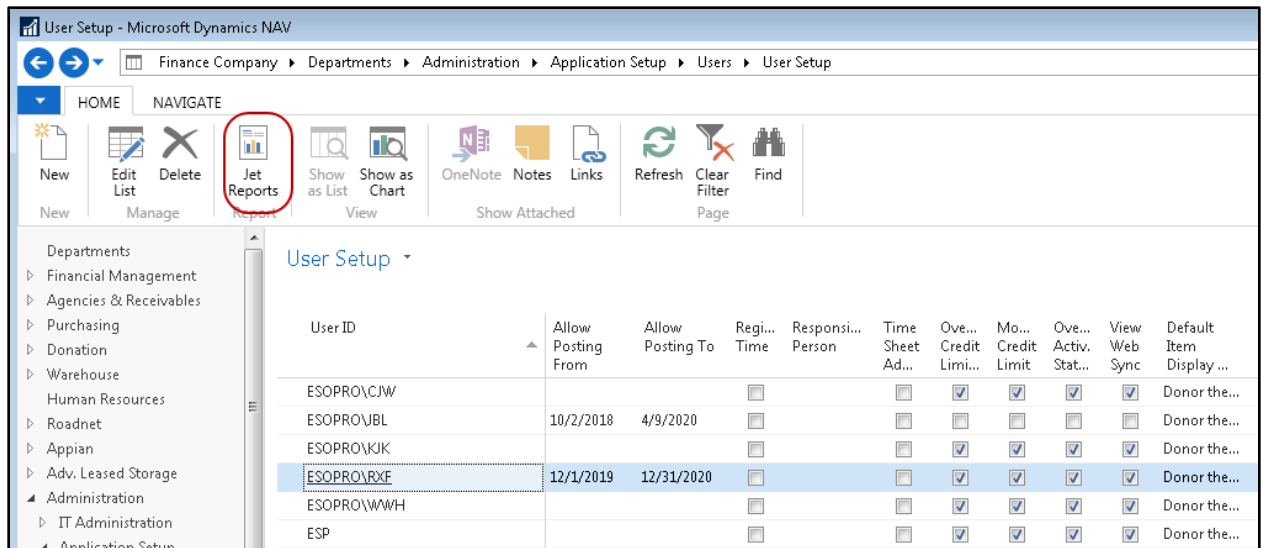



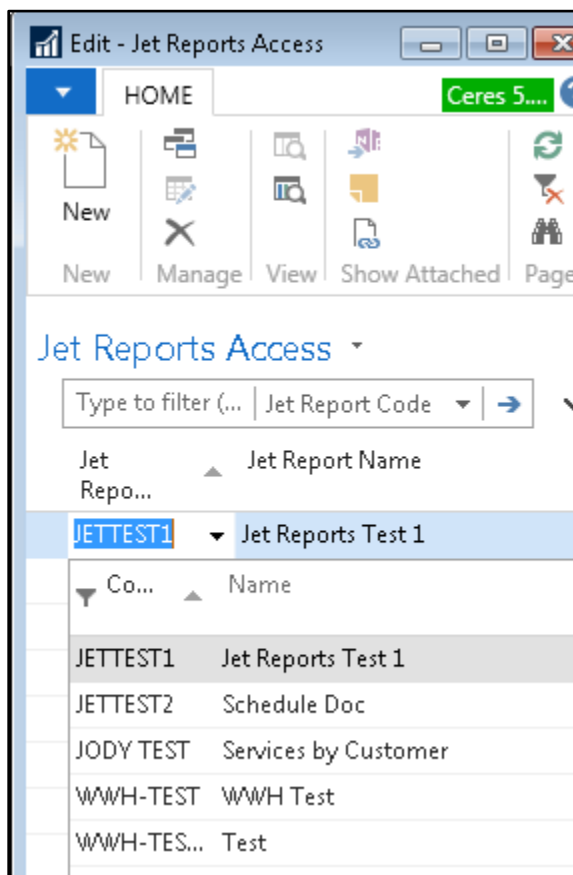

On the Jet Report Access page, drill down on the Jet Reports Code to select the Jet Reports that the user should see on their Home Page.



My Jet Reports on the Home Page

Once the Jet Reports have been assigned via the Jet Reports Access page, the User will be able to run the Jet Report via the My Jet Reports list part on their Home Page.

My Jet Reports	
 Open Report	 Find  Filter  Clear Filter
Jet Report Code	Jet Report Name
JETTEST1	Jet Reports Test 1
JODY TEST	Services by Customer
WWH-TEST	WWH Test
WWH-TEST2	Test

Note: When using the “Open Report” option for a Jet Report that is selected, the Jet Report will open but it will not be refreshed. The user will need to manually refresh the Jet Report to obtain the latest report data.